



AMERICAN SURVEYING COMPANY, INC.

LAND SURVEYORS

12207 C.T.H. "K"
FRANKSVILLE, WISCONSIN 53126
TEL. NO. (414) 835-4774

PLAT OF SURVEY

PREPARED FOR: PEMBROOK HOMES

DESCRIPTION: THE EASTERLY 51.45 FEET OF LOT 51 AND THE WESTERLY 30.84 FEET OF LOT 50 OF GLENWOOD TERRACE SUBDIVISION, AS RECORDED IN VOLUME 10, PAGE 11 OF PLATS, DATED JULY 2, 1928, BEING LOCATED IN THE NORTH 1/2 OF THE NORTHEAST 1/4 OF THE 23, TOWN 1 NORTH, RANGE 16 EAST, WALWORTH, VILLAGE OF FONTANA, COUNTY OF STATE OF WISCONSIN.

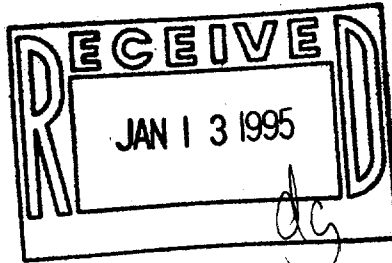

NOTE:

- HOUSE STAKED ON LINE
- ELEVATIONS BASED ON ASSUMED DAT.
- SUGGESTED FINISHED YARD GRADE: 115.3
- SUGGESTED GARAGE SLAB: 115.63

NOTE: SUGGESTED YARD GRADE MUST BE APPROVED BY THE OWNER AND MUNICIPALITY.

VACANT

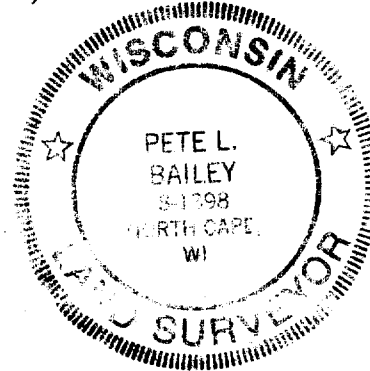

SCALE: 1"=30'

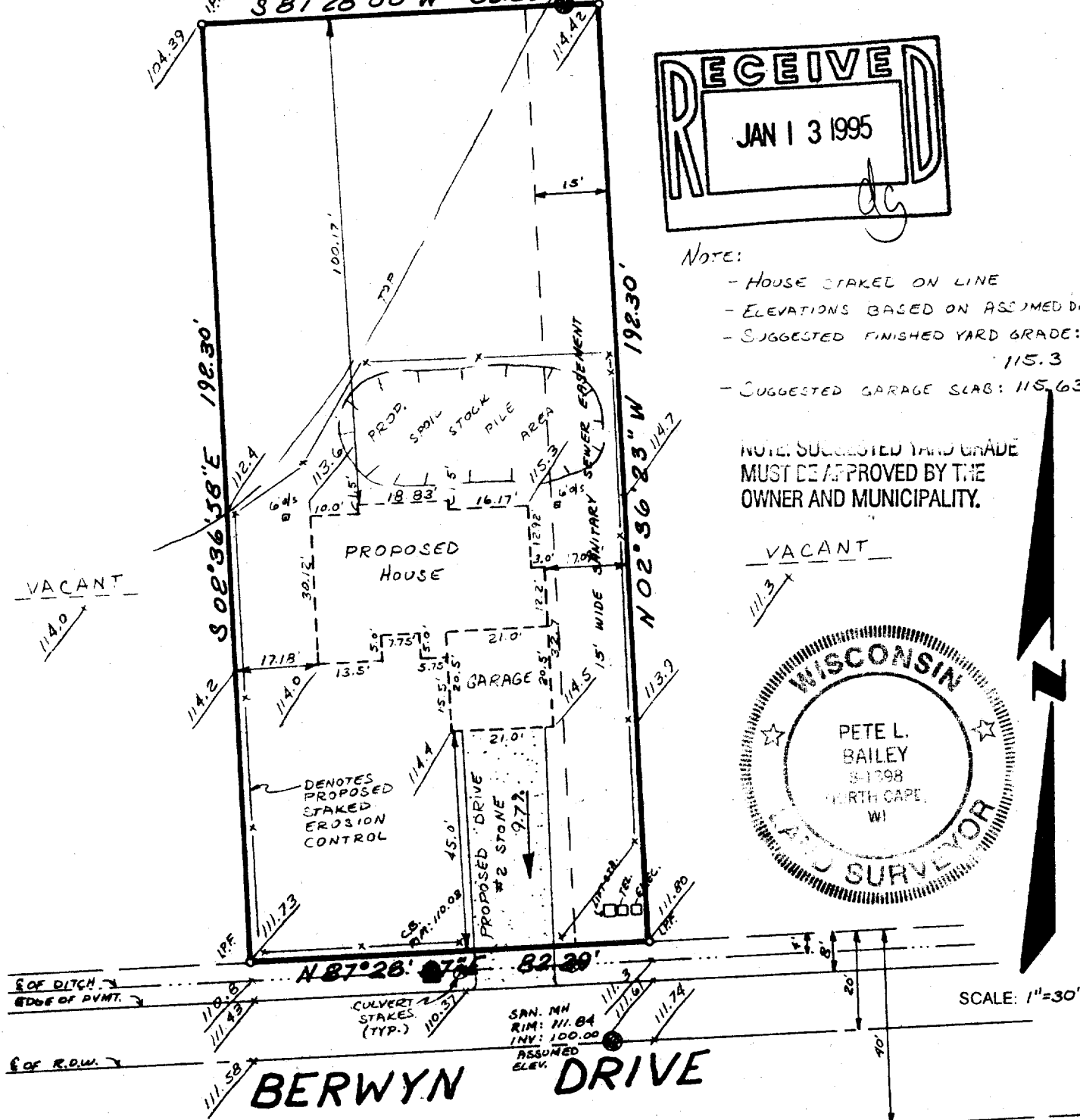

STATE OF WISCONSIN
COUNTY OF RACINE

The above described property has been surveyed under my direction and the above map is a correct representation thereof.

Dated at NORTH CAPE, this 7th day of NOVEMBER, 19 94.

Recertified _____
Registered Land Surveyor

JOB NO. 94338